商厦有限公司

业务专用章

1.

2.

3.

4.

5.

6.

7.

8.

9.

10.

11.

12.

13.

X

		中标金额（万元） 货物招标 服务招标 工程招标 100 以下 1.5% 1.5% 1.0% 100-500 1.1% 0.8% 0.7% 1000 0.8% 0.45% 0.55% -5000 0.5% 0.25% 0000 0.25% 0.1%

Ã$•8F Ö,@ñ0 Q@d!A0 a8F

7

O @X¯ ·@•d$ 0ñ@, ¯pLÃ

	. .

Pothm

E* Aê

	(m)						

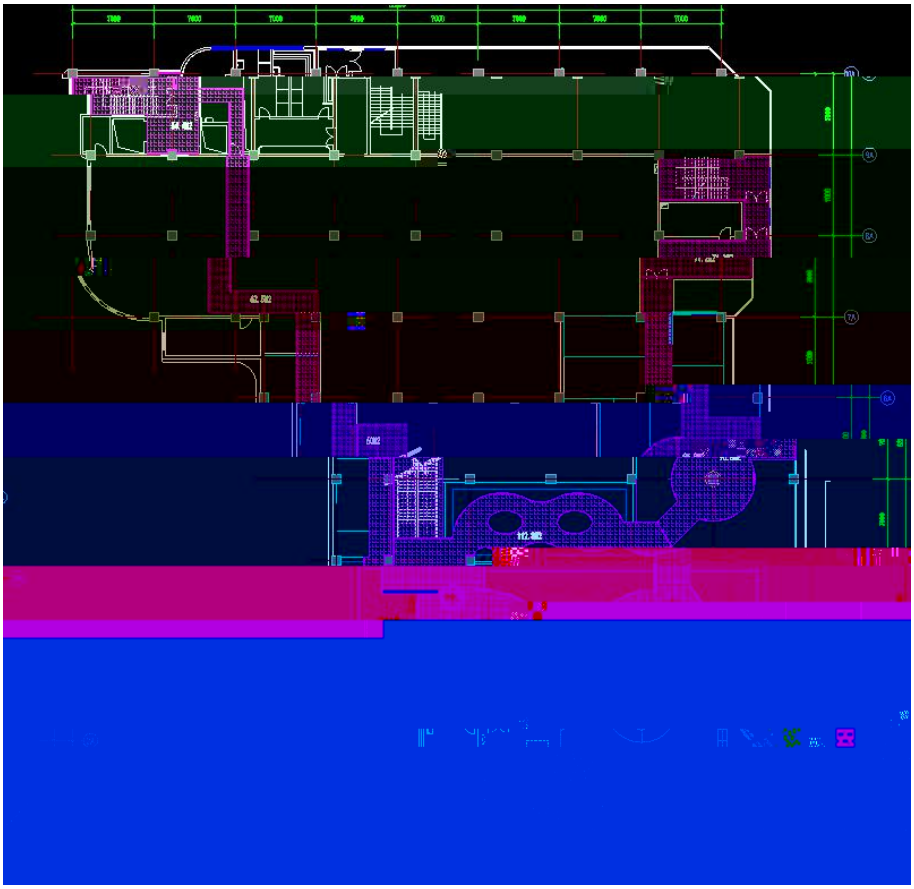

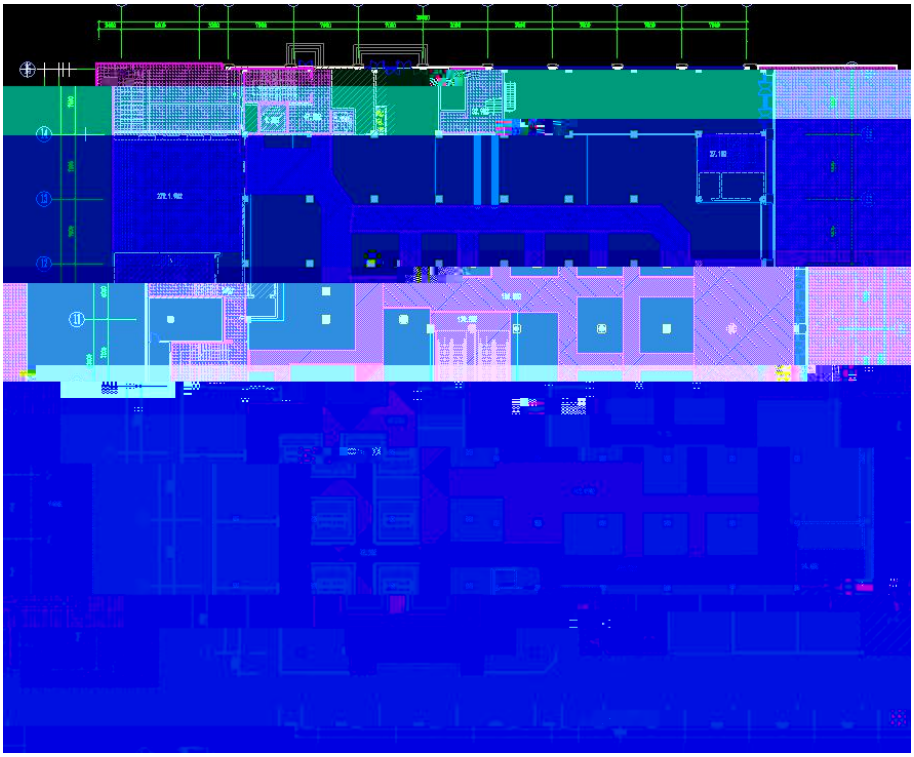

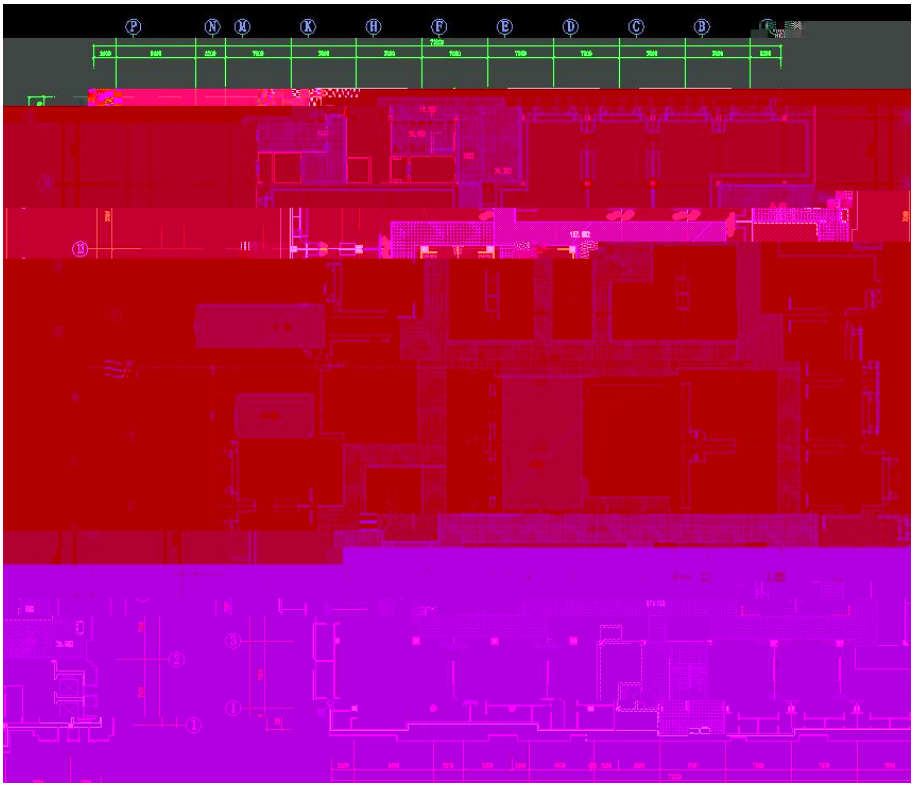

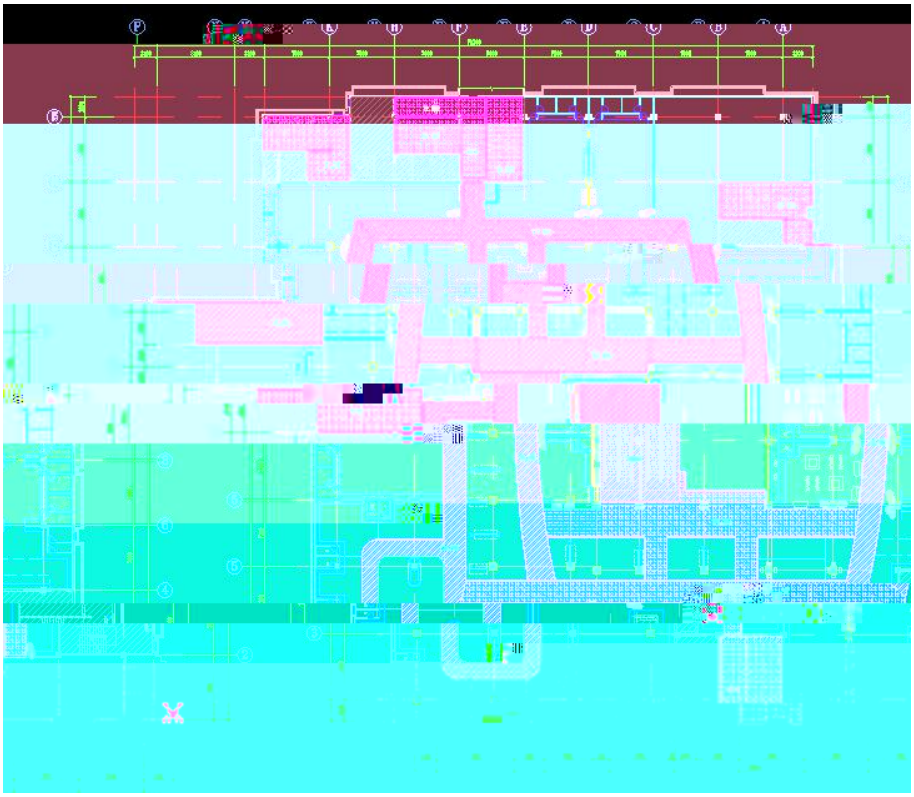

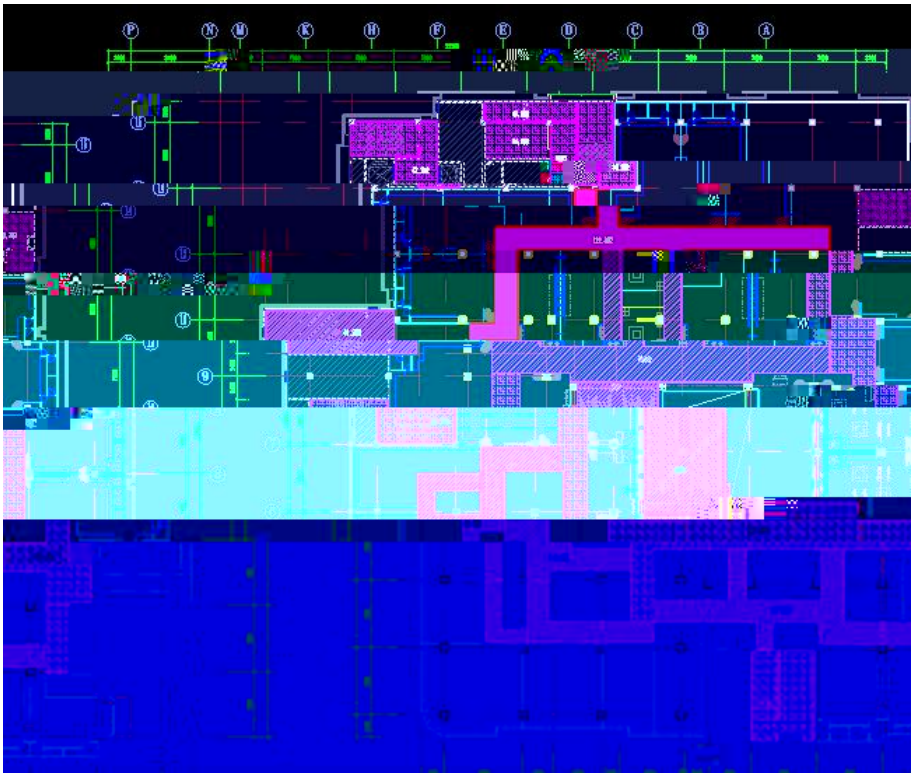

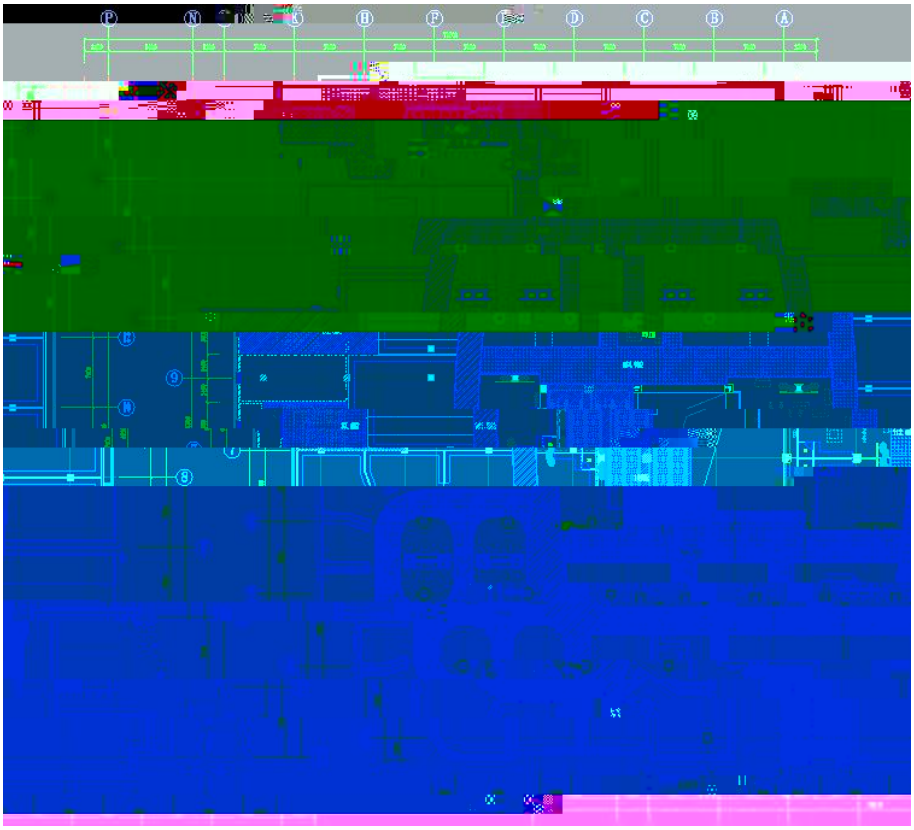

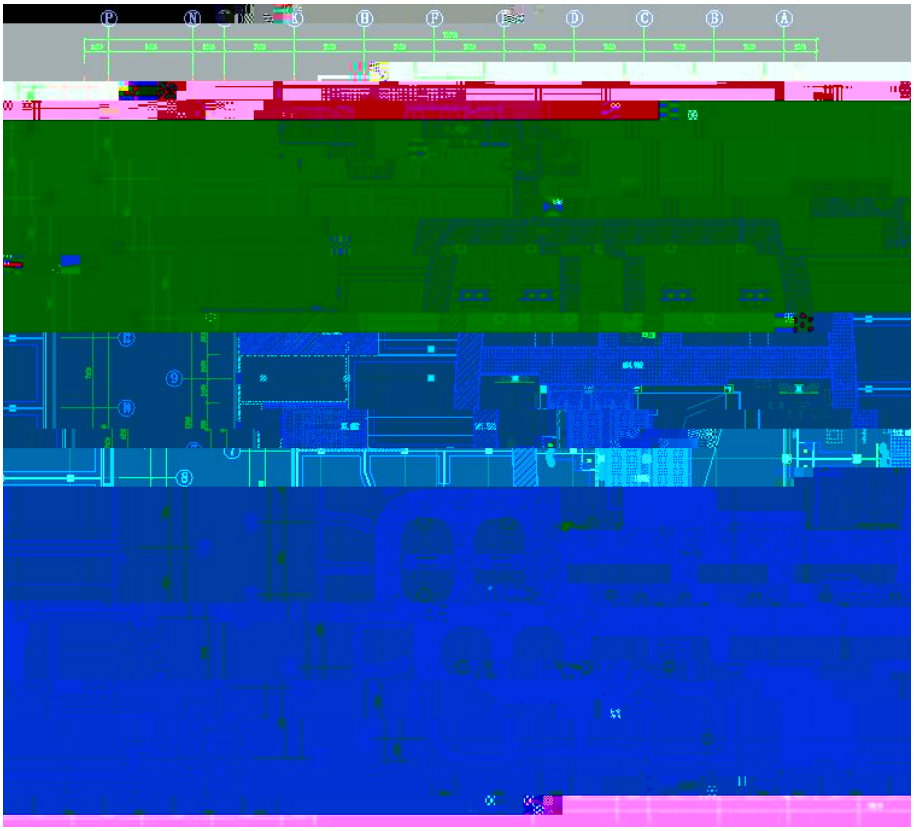

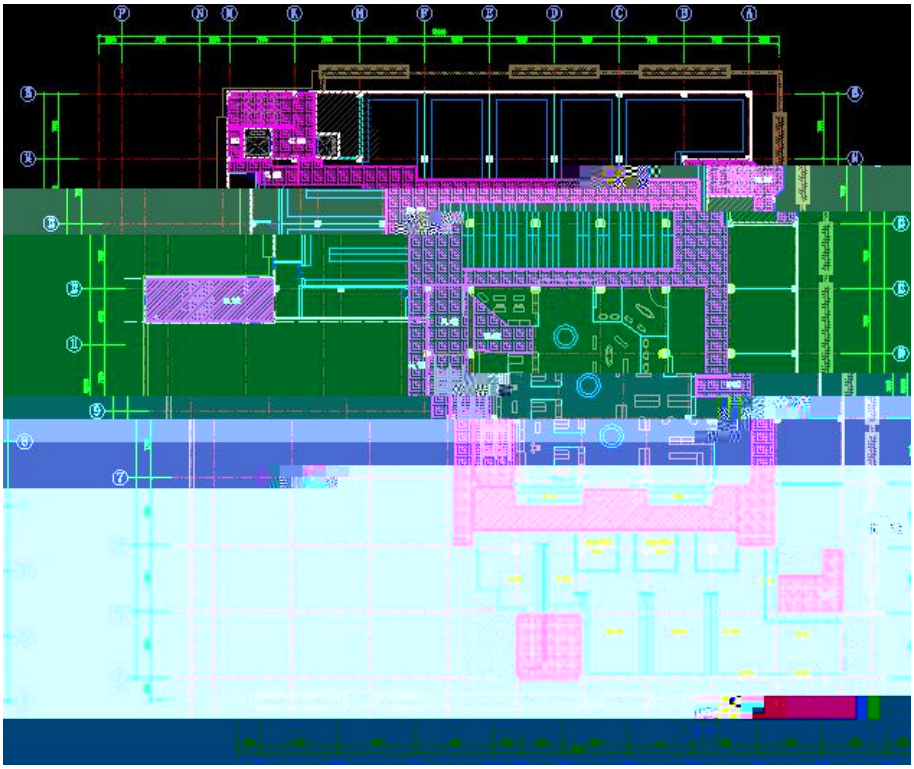

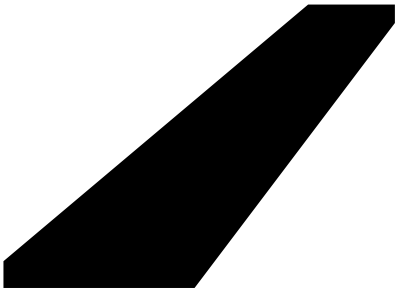

	(m)						

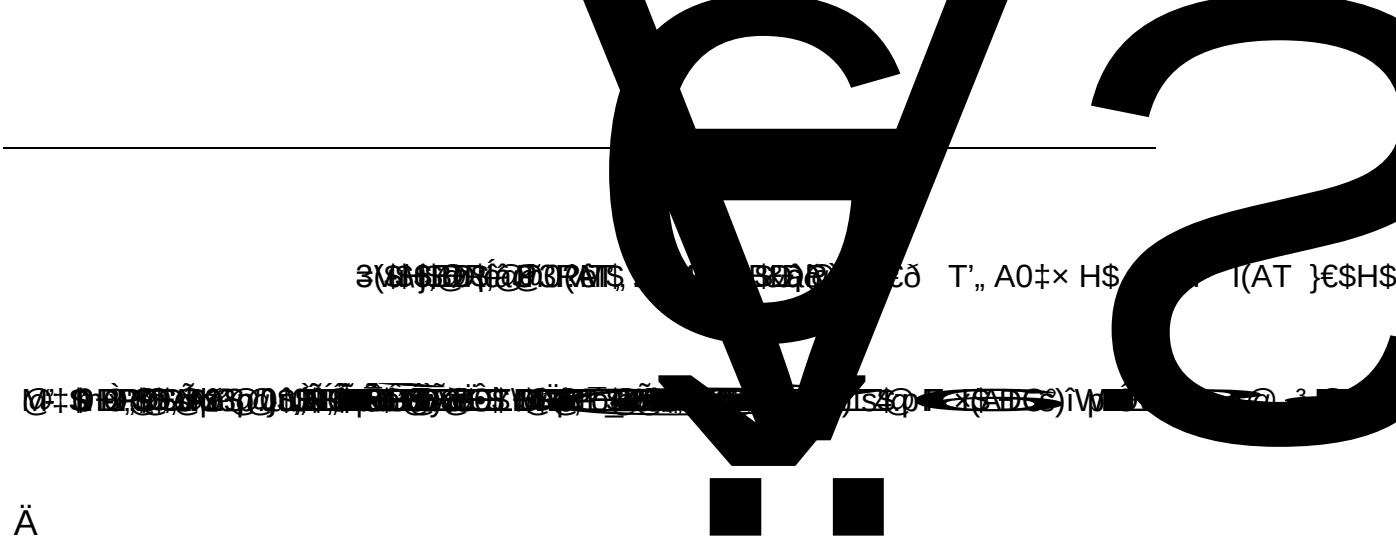

Ä